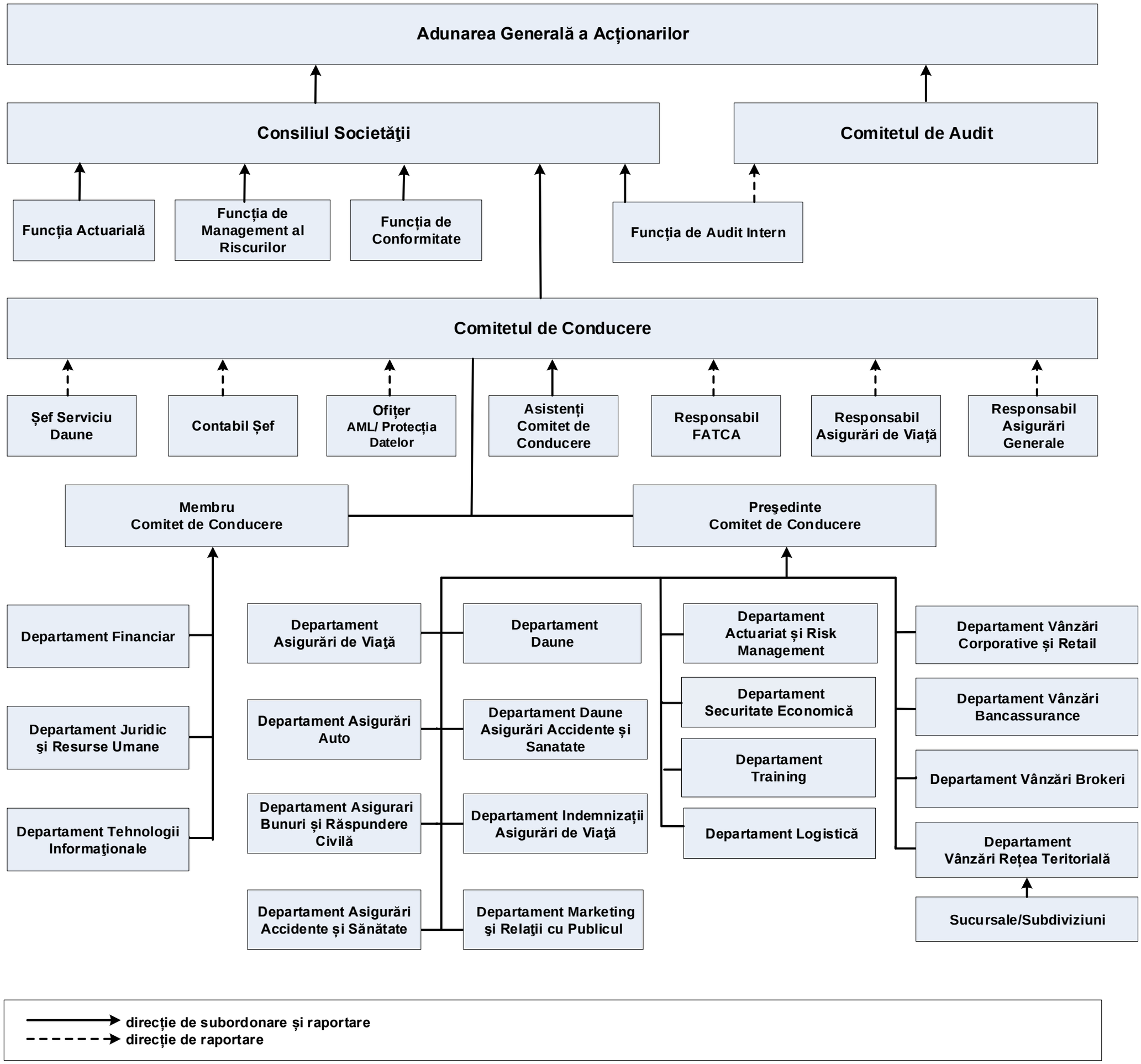APROBAT
prin Hotărîrea Consiliului Societății al
Î.M. C.A. „GRAWE CARAT Asigurăi" S.A.
Procesul-verbal nr. 109 din 11.12.2024